

# 選挙情勢

1. 選挙概要
2. 世論調査による支持率
3. 投票当日に関する情報

# 1. 選舉概要

# 投票対象

- ①大統領・副大統領
- ②上院議員（地方自治を扱う）
- ③国民議会（下院）議員（国政を扱う）
- ④下院の女性代表
- ⑤郡知事・副郡知事
- ⑥郡議会議員

# 投票対象の内訳

1. 下院：350議席

(選挙区290, 女性代表47, 青年・障害者代表12＋議長1)

2. 上院：68議席

(郡代表47, 女性代表16, 青年・障害者代表4＋議長1)

3. 郡知事：47

4. 郡議会議員：1450＋

※赤字が選挙対象

## 今後の主要日程

7月17日(月) 17:30~20:00 副大統領候補者 公開討論

7月24日(月) 大統領候補者 公開討論(?)

8月5日(土)まで 候補者による選挙活動

8月8日(火) 投票日

8月15日(火)までに 公式結果発表

8月29日(火)以降 大統領就任式

※9月12日(火)にずれこむ可能性が高い

## Distribution of ethnic groups

Ethnic groups

- Kikuyu/Meru 22%
- Luhya 14%
- Kalenjin 13%
- Luo 11%
- Kamba 10%
- Kenyan Somali 6%
- Kisii 6%
- Mijikenda 5%
- Turkana 3%
- Maasai 2%
- Others 6%



Source: Kenyan embassy to the UN, Kenya National Bureau of Statistics

# 2017年選挙の構図

与党  
JUBILEE党

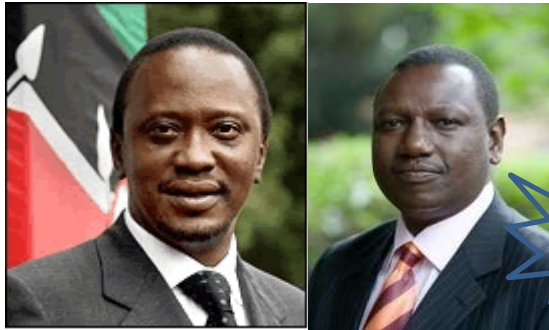

ケニヤッタ大統領 (キクユ) ルト副大統領 (カレンジン)

VS

野党 National Super Alliance  
(NASA)

ライラ・オディンガ  
大統領候補  
(ルオ)

カロンゾ・ムショカ  
副大統領候補  
(カンバ)

ムサリア・ムダバディ  
首席長官候補  
(ルイヤ)



支持表明



ギディオン・モイ  
KANU党首  
(カレンジン)



アルフレッド・ムトゥア  
MCC党首  
(カンバ)



モーゼス・ウェタングラ  
副首席長官候補  
(ルイヤ)



アイザック・ルト  
副首席長官候補  
(カレンジン)

## 2. 世論調査による支持率



# 大統領候補 支持率

ケニヤッタ大統領

オディンガ前首相

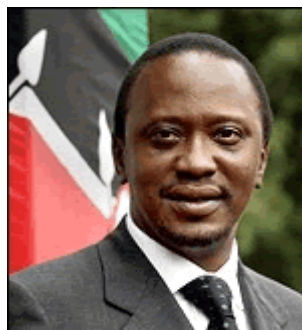

他6名

・Ipsos Synovate社調査  
(5月11日～23日)

47%

42%

1%未満

拮抗

微弱

・Infotrak社調査  
(6月24日～25日)

48%

43%

1%未満

# 政党支持率(全国)



・Ipsos Synovate社調査  
(5月11日～23日)

45%

41%

・Infotrak社調査  
(6月24日～25日)

47%

43%

## Distribution of ethnic groups

Ethnic groups

- Kikuyu/Meru 22%
- Luhya 14%
- Kalenjin 13%
- Luo 11%
- Kamba 10%
- Kenyan Somali 6%
- Kisii 6%
- Mijikenda 5%
- Turkana 3%
- Maasai 2%
- Others 6%

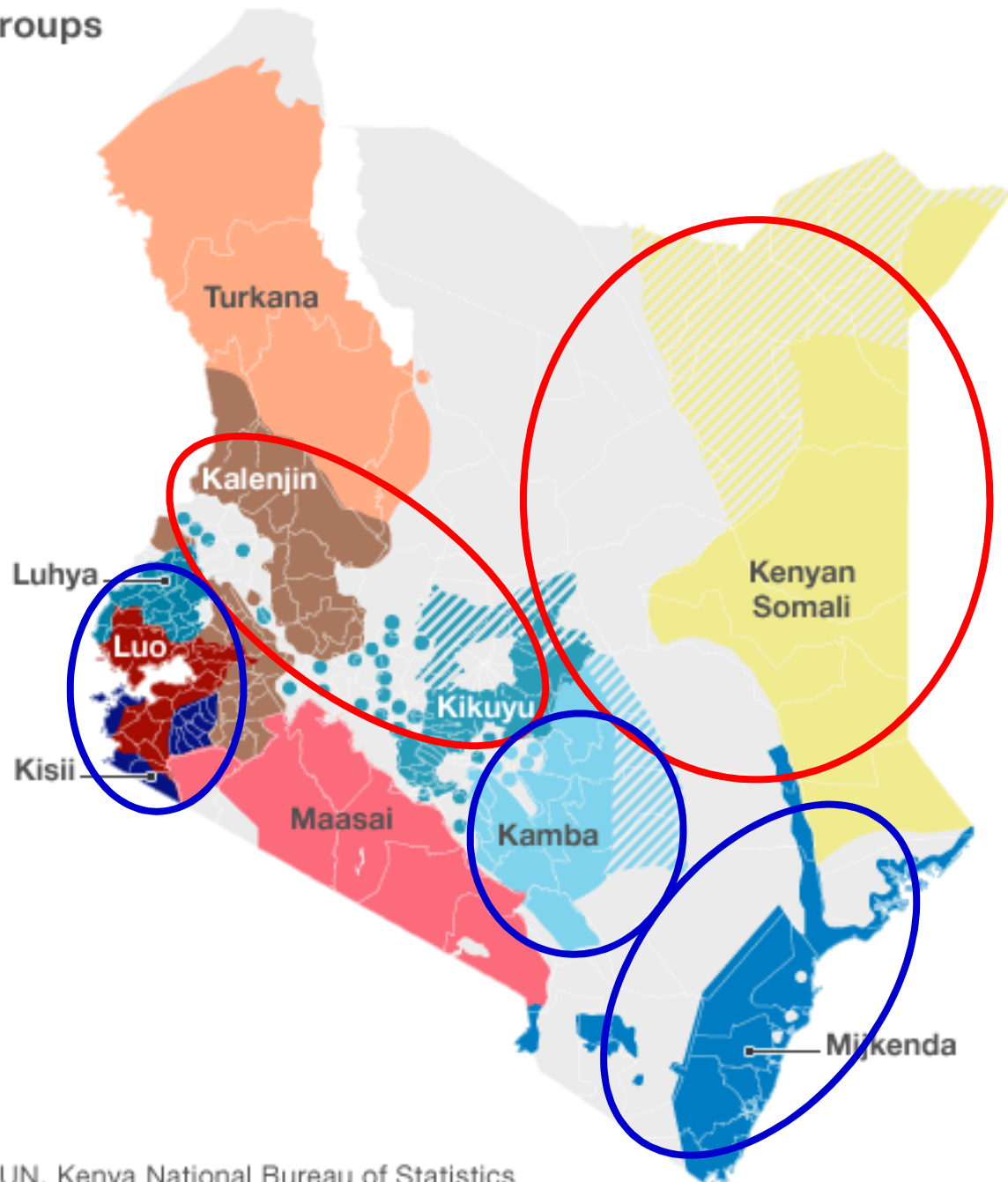

Source: Kenyan embassy to the UN, Kenya National Bureau of Statistics

# 政党支持率(ナイロビ郡)



▪ Ipsos Synovate社調査 (5月11日～23日)	37%	53%
▪ Infotrak社調査 (6月24日～25日)	37%	50%
▪ TIFA社調査 (7月1日～2日)	34%	56%

# 知事選挙 —ナイロビ郡知事候補 支持率—

マイク・ソッコ  
ナイロビ郡上院議員  
ジュビリー党  
(カンバ)



43%

エヴァンス・キデロ  
ナイロビ郡知事  
ODM  
(ルオ)



44%

ピーター・ケネス  
元計画・国家開発副大臣  
無所属  
(キクユ)



4%

Trends & Insights For Africa(TIFA)社調査(7月1日~2日)

### 3. 投票当日に関する情報

## 投票者・投票所情報

1. 有権者：18歳以上のケニア国民約1,961万人
2. 投票所：40,883箇所
3. 一つの投票所における投票者最大数700名
4. 前回2013年選挙の投票率：86%
5. 朝6時から午後5時までが投票時間  
**※上記前後の時間も注意。**
6. 中央集計所：ボーマス・オブ・ケニア  
(7月1日～8月31日まで閉鎖予定)

# ナイロビにおける投票所

国連

大使公邸

ラビントン・モール

ヤヤ・センター

大使館





# 投票手順

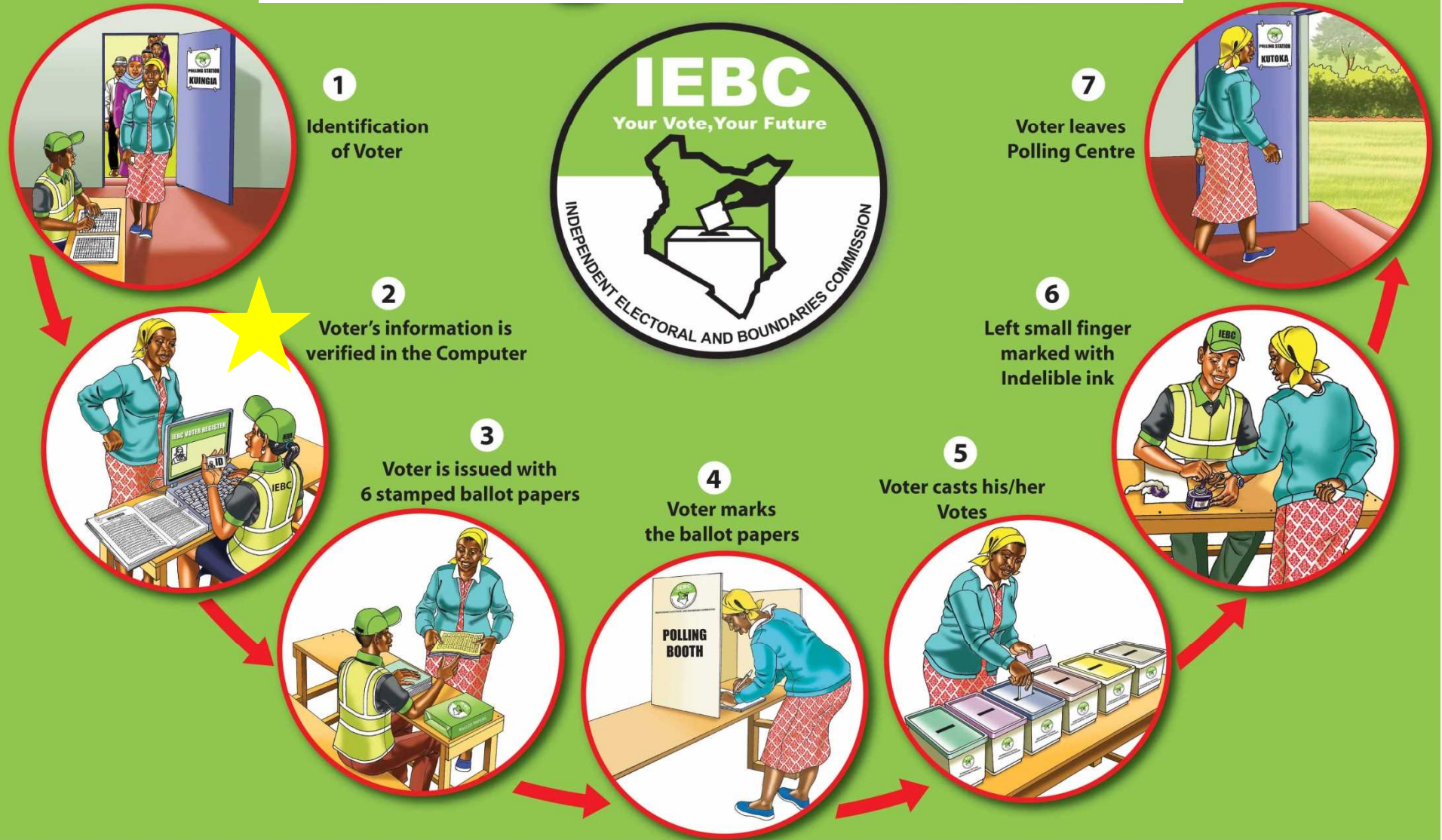

For more information contact any Independent Electoral and Boundaries Commission (IEBC) Constituency Office, **OR** IEBC Head Office 6th Floor, Anniversary Towers, P. O. Box 45371 - 00100 G.P.O, Nairobi, Kenya. Tel 2769000 Email: [info@iebc.or.ke](mailto:info@iebc.or.ke) Website: [www.iebc.or.ke](http://www.iebc.or.ke)

# Kenya Integrated Election Management System (KIEMS)

- 人定事項の照合
- 投票所の結果報告



# 投票用紙サンプル

## Correctly Marked Ballot Papers

**PRESIDENTIAL BALLOT (WHITE)**

INDEPENDENT ELECTORAL AND BOUNDARIES COMMISSION  
BALLOT PAPER: PRESIDENTIAL ELECTION 4th MARCH 2013

FORM 38 (REVISED)

INSTRUCTION TO VOTER:

1. Mark the paper by placing a mark against the name of the party/candidate and the symbol of the party you wish to elect.
2. Place a mark against only one candidate.
3. Make no other mark whatsoever on the paper.
4. Fold the paper through the centre, from left to right, so as to conceal your vote. Then put the ballot into the ballot box.

MAAZIDZI KWA MFIKA KURA:

1. Wika alama kwenye nafasi iliyotengwa kwa jina la chama/mtandao au picha ya chama ungitandao kutawaga.
2. Wika alama kwa ingizimungu mmoja tu.
3. Usiweka alama yoyote nyingine kwenye katalipi ya kura.
4. Kuripua katalipi kuhafu kuhafu kwenye kuta ili kuhifua kura yako haba kutibuka kwenye sanduku.

VOTER'S MARK/ALAMA YA KURA: Tick ✓ / Cross X / Thumbprint or any mark.

Party/Candidate Symbol	Presidential Candidate's Photo and Name	Deputy Presidential Name	Voter's Mark/Alama ya Kura
AAAAAAA	KIBELE MATIRO	AULI NINGI UENGO	✓
YYYYYYY	WEKA EFFORT ZAKO	FUTURE YAKO TAMANI	
PFFFFFFF	PATUPUPA MINGI	MALI WENDEKU KISASA	
KKKKKKK	FITA ATTILDE AMAN	KURA KWAA SCHANA	
QQQQQQQ	HAFNERI DWAG MINGI	WONGI WAKO FAKA	

**GOVERNOR'S BALLOT (BLUE)**

INDEPENDENT ELECTORAL AND BOUNDARIES COMMISSION  
BALLOT PAPER: GOVERNOR ELECTION 4th MARCH 2013

FORM 39 (REVISED)

COUNTY:

INSTRUCTION TO VOTER:

1. Mark the paper by placing a mark against the name of the party/candidate and the symbol of the party you wish to elect.
2. Place a mark against only one candidate.
3. Make no other mark whatsoever on the paper.
4. Fold the paper through the centre, from left to right, so as to conceal your vote. Then put the ballot into the ballot box.

MAAZIDZI KWA MFIKA KURA:

1. Wika alama kwenye nafasi iliyotengwa kwa jina la chama/mtandao au picha ya chama ungitandao kutawaga.
2. Wika alama kwa ingizimungu mmoja tu.
3. Usiweka alama yoyote nyingine kwenye katalipi ya kura.
4. Kuripua katalipi kuhafu kuhafu kwenye kuta ili kuhifua kura yako haba kutibuka kwenye sanduku.

VOTER'S MARK/ALAMA YA KURA: Tick ✓ / Cross X / Thumbprint or any mark.

Party/Candidate Symbol	Candidate's Photo and Name	Deputy Governor's Name	Voter's Mark/Alama ya Kura
AAAAAAA	KISHO	NAATI DWPTI MOGO	
YYYYYYY	TALETA MAMBO MACHINA	MEDDO FALU TARIBU	
PFFFFFFF	BWA WAA	JONGO WTI KAM	
KKKKKKK	ATTILDE MWA MWA	KAKI GOODE MWA	
QQQQQQQ	MWA DWAG MWA	JWANE UHANE DW	

**SENATOR'S BALLOT (YELLOW)**

INDEPENDENT ELECTORAL AND BOUNDARIES COMMISSION  
BALLOT PAPER: SENATE ELECTION 4th MARCH 2013

FORM 38 (REVISED)

COUNTY:

INSTRUCTION TO VOTER:

1. Mark the paper by placing a mark against the name of the party/candidate and the symbol of the party you wish to elect.
2. Place a mark against only one candidate.
3. Make no other mark whatsoever on the paper.
4. Fold the paper through the centre, from left to right, so as to conceal your vote. Then put the ballot into the ballot box.

MAAZIDZI KWA MFIKA KURA:

1. Wika alama kwenye nafasi iliyotengwa kwa jina la chama/mtandao au picha ya chama ungitandao kutawaga.
2. Wika alama kwa ingizimungu mmoja tu.
3. Usiweka alama yoyote nyingine kwenye katalipi ya kura.
4. Kuripua katalipi kuhafu kuhafu kwenye kuta ili kuhifua kura yako haba kutibuka kwenye sanduku.

VOTER'S MARK/ALAMA YA KURA: Tick ✓ / Cross X / Thumbprint or any mark.

Party/Candidate Symbol	Candidate's Photo and Name	Voter's Mark/Alama ya Kura
AAAAAAA	KAZI WEA WEA	
YYYYYYY	IRABO FLARUA ZOTE	
PFFFFFFF	LAST PARTY STANDING	
KKKKKKK	FINAL BATTLE AMAN	
QQQQQQQ	LAST LONGER ZAKO	X

## Wrongly Marked Ballot Papers

**COUNTY ASSEMBLY WARD BALLOT (BEIGE)**

INDEPENDENT ELECTORAL AND BOUNDARIES COMMISSION  
BALLOT PAPER: COUNTY ASSEMBLY WARD ELECTION 4th MARCH 2013

FORM 35 (REVISED)

CONSTITUENCY:  
WARD:

INSTRUCTION TO VOTER:

1. Mark the paper by placing a mark against the name of the party/candidate and the symbol of the party you wish to elect.
2. Place a mark against only one candidate.
3. Make no other mark whatsoever on the paper.
4. Fold the paper through the centre, from left to right, so as to conceal your vote. Then put the ballot into the ballot box.

MAAZIDZI KWA MFIKA KURA:

1. Wika alama kwenye nafasi iliyotengwa kwa jina la chama/mtandao au picha ya chama ungitandao kutawaga.
2. Wika alama kwa ingizimungu mmoja tu.
3. Usiweka alama yoyote nyingine kwenye katalipi ya kura.
4. Kuripua katalipi kuhafu kuhafu kwenye kuta ili kuhifua kura yako haba kutibuka kwenye sanduku.

VOTER'S MARK/ALAMA YA KURA: Tick ✓ / Cross X / Thumbprint or any mark.

Party/Candidate Symbol	Candidate's Photo and Name	Voter's Mark/Alama ya Kura
AAAAAAA	LETA WEA WEA	✓
YYYYYYY	LALA WEA WEA	
PFFFFFFF	WATI WEA WEA	X
KKKKKKK	MALI WEA WEA	
QQQQQQQ	MALI WEA WEA	

**PARLIAMENTARY BALLOT (GREEN)**

INDEPENDENT ELECTORAL AND BOUNDARIES COMMISSION  
BALLOT PAPER: PARLIAMENTARY ELECTION 4th MARCH 2013

FORM 36 (REVISED)

CONSTITUENCY:  
WARD:

INSTRUCTION TO VOTER:

1. Mark the paper by placing a mark against the name of the party/candidate and the symbol of the party you wish to elect.
2. Place a mark against only one candidate.
3. Make no other mark whatsoever on the paper.
4. Fold the paper through the centre, from left to right, so as to conceal your vote. Then put the ballot into the ballot box.

MAAZIDZI KWA MFIKA KURA:

1. Wika alama kwenye nafasi iliyotengwa kwa jina la chama/mtandao au picha ya chama ungitandao kutawaga.
2. Wika alama kwa ingizimungu mmoja tu.
3. Usiweka alama yoyote nyingine kwenye katalipi ya kura.
4. Kuripua katalipi kuhafu kuhafu kwenye kuta ili kuhifua kura yako haba kutibuka kwenye sanduku.

VOTER'S MARK/ALAMA YA KURA: Tick ✓ / Cross X / Thumbprint or any mark.

Party/Candidate Symbol	Candidate's Photo and Name	Voter's Mark/Alama ya Kura
AAAAAAA	WATI WEA WEA	
YYYYYYY	MALI WEA WEA	
PFFFFFFF	MALI WEA WEA	
KKKKKKK	MALI WEA WEA	
QQQQQQQ	MALI WEA WEA	

**COUNTY WOMEN REPRESENTATIVE'S BALLOT (PURPLE)**

INDEPENDENT ELECTORAL AND BOUNDARIES COMMISSION  
BALLOT PAPER: COUNTY WOMEN REPRESENTATIVE ELECTION 4th MARCH 2013

FORM 37 (REVISED)

COUNTY:

INSTRUCTION TO VOTER:

1. Mark the paper by placing a mark against the name of the party/candidate and the symbol of the party you wish to elect.
2. Place a mark against only one candidate.
3. Make no other mark whatsoever on the paper.
4. Fold the paper through the centre, from left to right, so as to conceal your vote. Then put the ballot into the ballot box.

MAAZIDZI KWA MFIKA KURA:

1. Wika alama kwenye nafasi iliyotengwa kwa jina la chama/mtandao au picha ya chama ungitandao kutawaga.
2. Wika alama kwa ingizimungu mmoja tu.
3. Usiweka alama yoyote nyingine kwenye katalipi ya kura.
4. Kuripua katalipi kuhafu kuhafu kwenye kuta ili kuhifua kura yako haba kutibuka kwenye sanduku.

VOTER'S MARK/ALAMA YA KURA: Tick ✓ / Cross X / Thumbprint or any mark.

Party/Candidate Symbol	Candidate's Photo and Name	Voter's Mark/Alama ya Kura
AAAAAAA	WATI WEA WEA	
YYYYYYY	MALI WEA WEA	
PFFFFFFF	WATI WEA WEA	
KKKKKKK	MALI WEA WEA	
QQQQQQQ	MALI WEA WEA	✓

For more information contact Independent Electoral and Boundaries Commission, 6th Floor, Anniversary Towers, P.O. Box 45371 - 00100 G.P.O, Nairobi, Kenya

# 主要政党本部

